Wolf
Beherzigung
(Goethe, trans. Bernhoff)

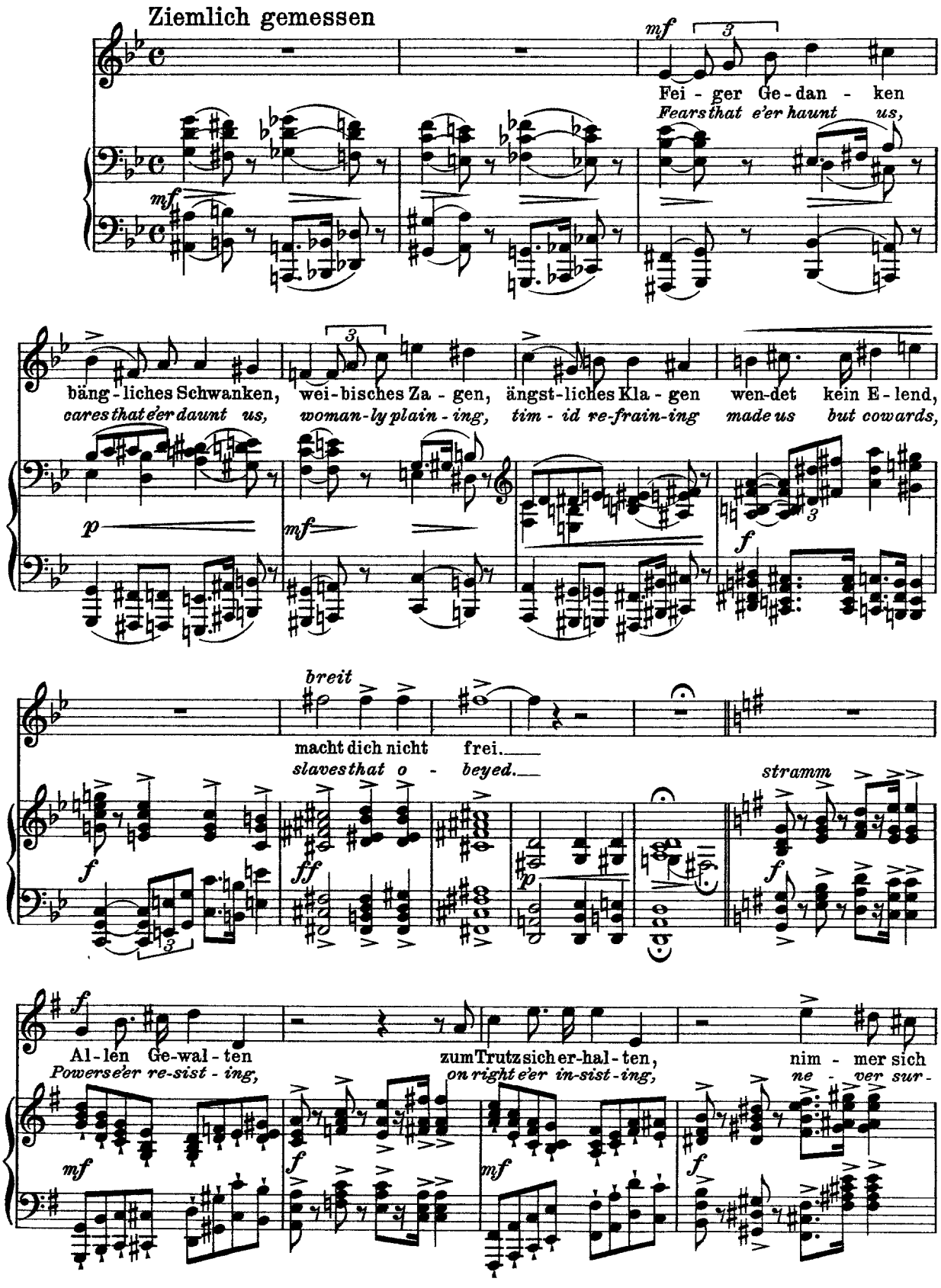

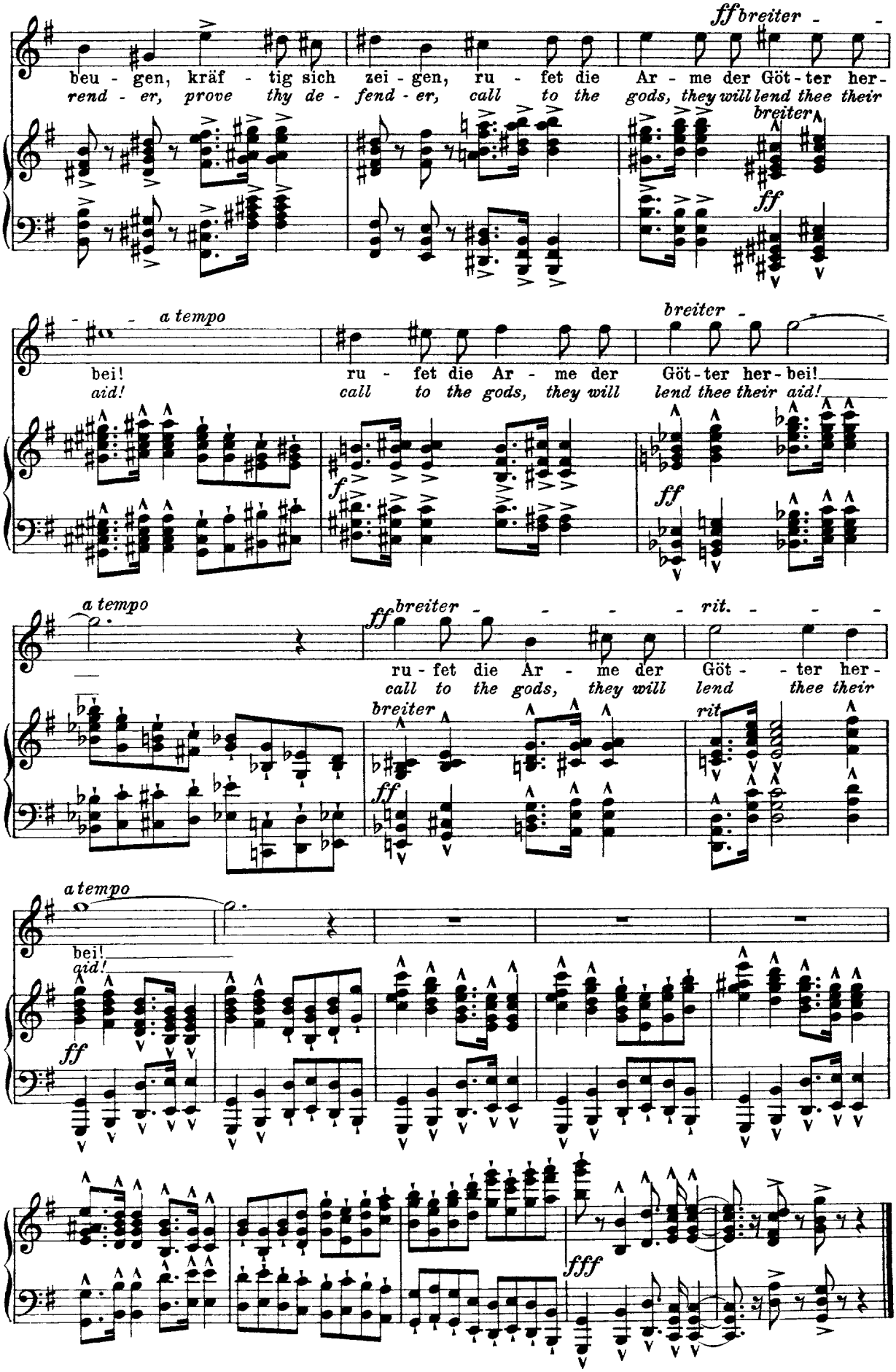
ff breiter
beu - gen, kräf - tig sich zei - gen, ru - fet die Ar - me der Göt - ter her-
rend - er, prove thy de - fend - er, call to the gods, they will lend thee their
breiter
ff
a tempo
bei!
aid!
ru - fet die Ar - me der Göt - ter her - bei!
call to the gods, they will lend thee their aid!
breiter
f
ff
a tempo
ff breiter
rit.
ru - fet die Ar - me der Göt - ter her -
call to the gods, they will lend thee their
breiter
ff
rit
a tempo
bei!
aid!
ff
fff